Sept-Oct 2017 digital.qxp_Texas Prosecutor 2017 redesign 10/9/17 4:42 PM Page 36
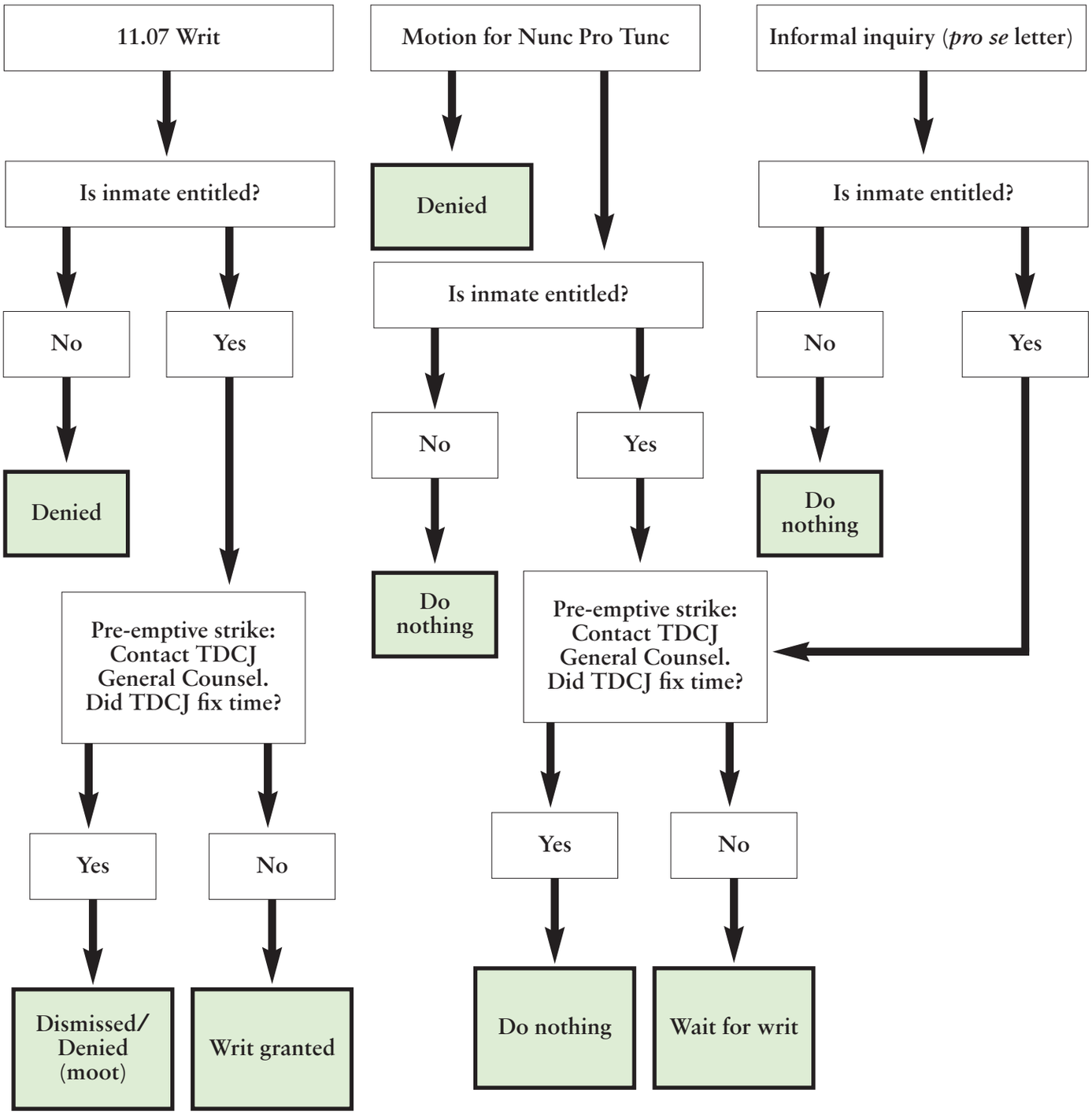
An at-a-glance guide to post-conviction requests for post-trial time credits